



"Healthy teeth and gums are a critical component to the well-being of people at ANY age. Children, seniors, and everyone in between have experienced how we utilize technology and expertise to ensure you comfort and quality dental care.



A smooth experience that exceeds your expectations. This is the philosophy that drives Dr. Lin and associates to provide unparalleled service to our patients on every visit to our office. Come with a smile and leave with a bigger brighter one.

About Us

Our promise to you is that our office will provide you with dental care of the highest quality available, using modern procedures, and utilizing extremely qualified staff . We welcome all new patients and promise that we will provide the same unwavering quality of service to your family members and friends as well.

CONTACT US



310.371.6513



4161 Redondo Beach Blvd.
Suite 200
Lawndale, CA 90260



www.lawndaledentists.com

southbaysbest@kefamilydental.com



Where kindness & dentistry meet. Get the smile you've always wanted!



In-House Dental Plan

New and Returning Patients Welcome!

A unique service provided for patients without an existing dental insurance plan!

Plan Advantages

- Low Cost
- No Deductibles
- No Annual Maximum
- Effective Immediately

Annual Premium

- Member (\$250.00)
- Member + 1 Dependent (\$500)
- Member + 2 Dependents (\$750.00)
- Member + 3 Dependents (\$1,000.00)

Coverage Includes

EXAMINATION:

- New Patient Comprehensive Exam 100%
- Periodic Exam (two/year) 100%
- Emergency Exam 100%

RADIOGRAPHS:

- Full Mouth X-rays (one/3 years) 100%
- Bitewings (one/year) 100%
- Periapical (one/year) 100%
- Panorex (one/5 years) 100%
- Oral Cancer Screening (two/year) 100%



Let us take care of you and your smile!

PREVENTIVE:

- Adult & Child Cleaning (two/year) 100%
- Flouride (two/year) 100%
- Perio Maintenance (four/year) 100%
- Sealants 15% Off

EVERYTHING ELSE: 15% DISCOUNT

- Periodontal Therapy (deep cleanings, laser gum therapy)
- Fillings and Core Buildups
- Crowns, Bridges
- Root Canals, Extractions
- Dentures and Partial
- Cosmetic Surgery, Sedation
- Orthodontics

*Invisalign/ClearCorrect \$500 Off

**For Orthodontics-member must remain a plan member for the duration of treatment to retain discount plan benefits.

** *Certain Cosmetic procedures may be excluded, feel free to inquire today.

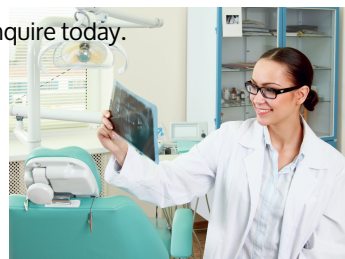

Enroll and Save Today!

- Complete and sign application form
- Include all dependents and their birthdates
- Your effective date is the day you sign up and your renewal date is the same date every year

TERMS AND LIMITATIONS OF THE PLAN:

- This is dental discount plan and not a dental insurance. It cannot be combined with any other dental insurance.
- This plan cannot be used in workman's compensation treatment plan.
- This plan is non-transferrable-family members cannot be substituted in for another family member.
- It is non-refundable-no refunds given if patient chooses not to use their dental plan. Rates are subject to change annually.
- Payments for services are due at the time of service.
- This plan is good only for K&E Family Dental. If you are referred to a specialist, they will not offer this discount.